PROPERTY OF
VANCOUVER YOUTH SYMPHONY

UNAUTHORIZED DUPLICATION
IS PROHIBITED BY LAW

THE HALLELUJAH CHORUS

VIOLA

FROM "THE MESSIAH"

by George Frederick Handel
arranged by Robert S. Frost

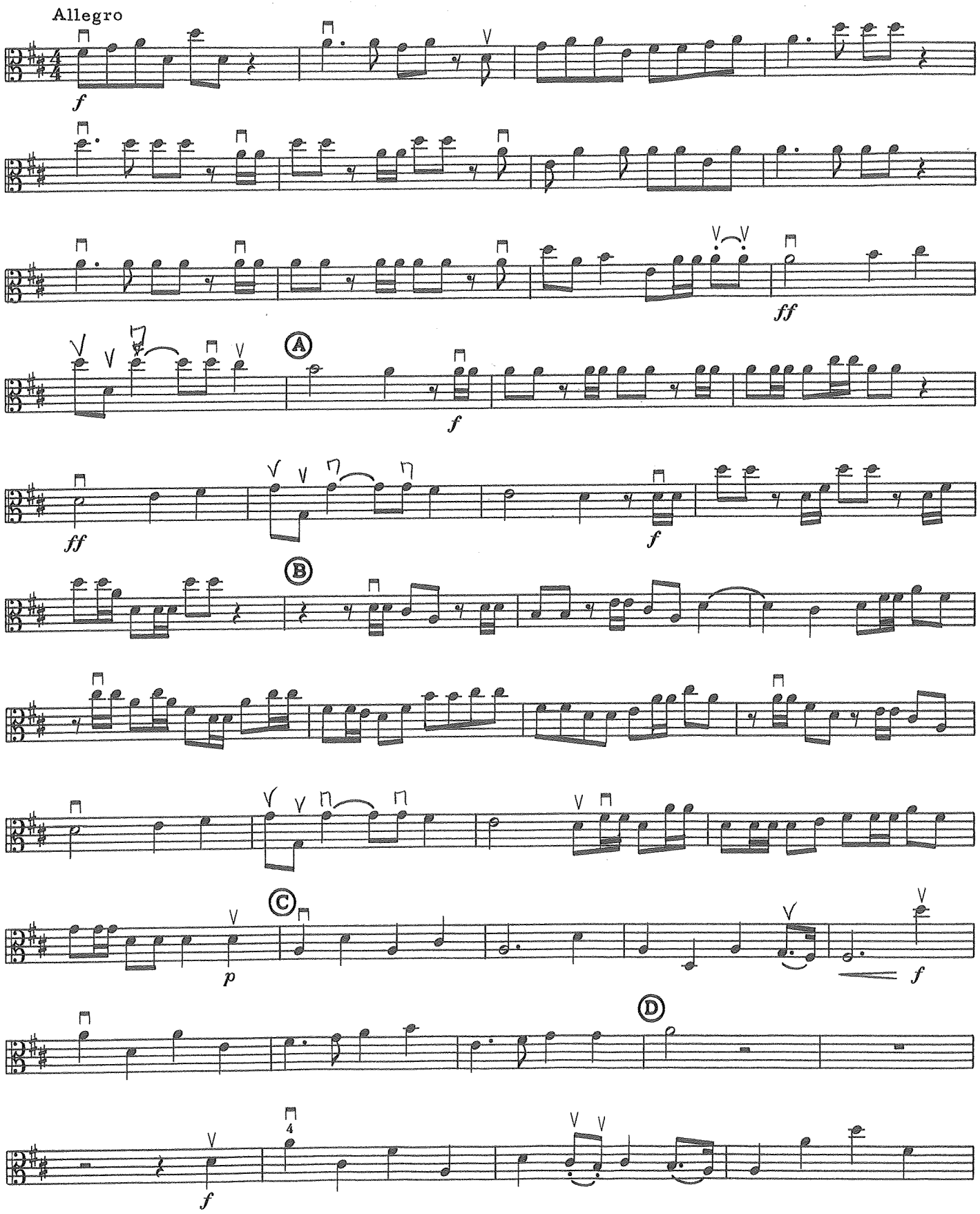

7144

COPYRIGHT © 1984 BY KENDOR MUSIC, INC., DELEVAN, N.Y. 14042
ALL RIGHTS RESERVED - INTERNATIONAL COPYRIGHT SECURED - MADE IN U.S.A.

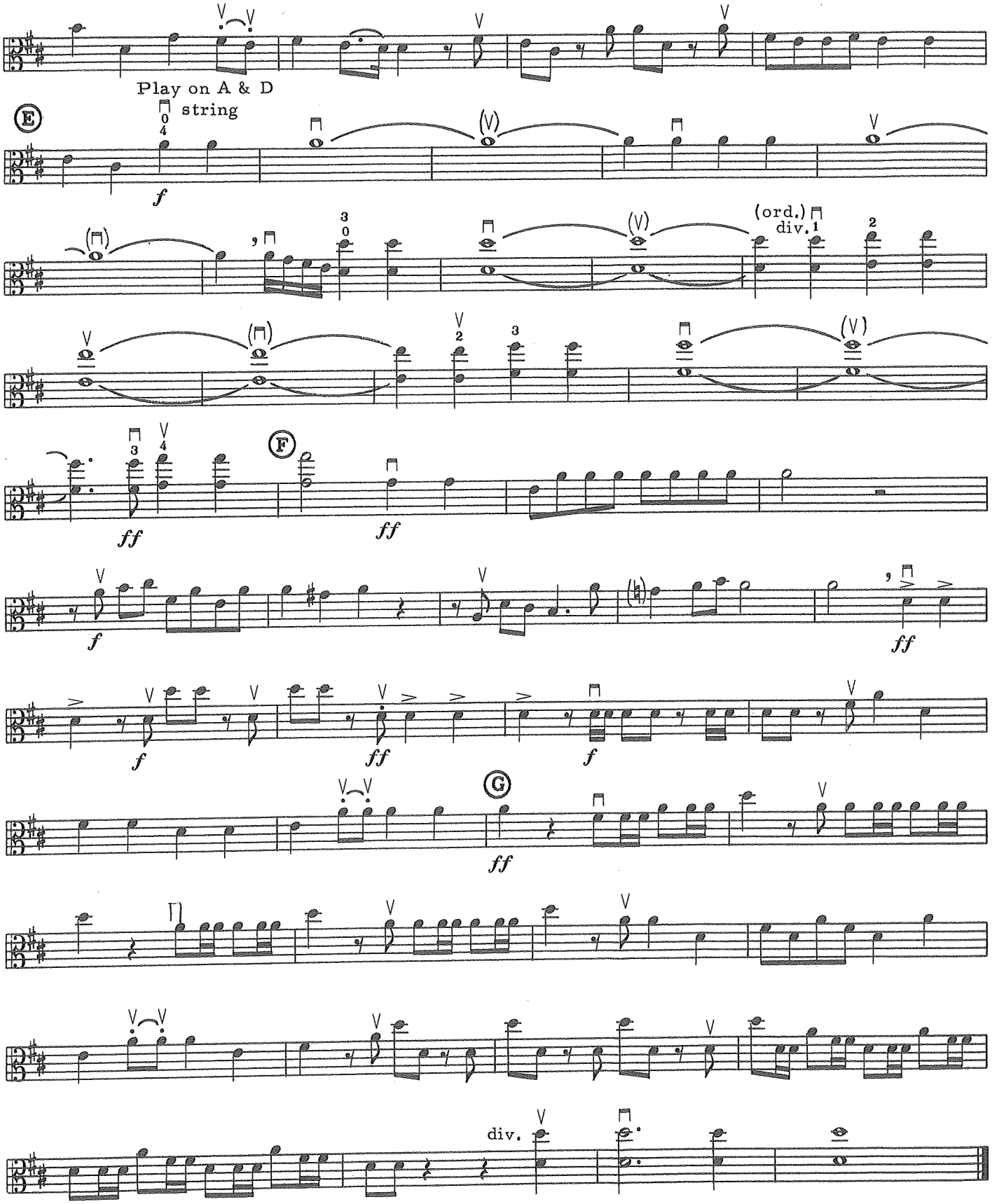
Play on A & D string
E
f
(ord.)
div.
F
ff
G
div.